

# Patient report

Bio-Rad                      DATE: 11/08/2019  
D-10                         TIME: 03:09 PM  
S/N: #DJ4I016123        Software version: 4.30-2  
Sample ID:                 10506373  
Injection date             11/08/2019 02:55 PM  
Injection #: 45             Method: HbA1c  
Rack #: ---                 Rack position: 2

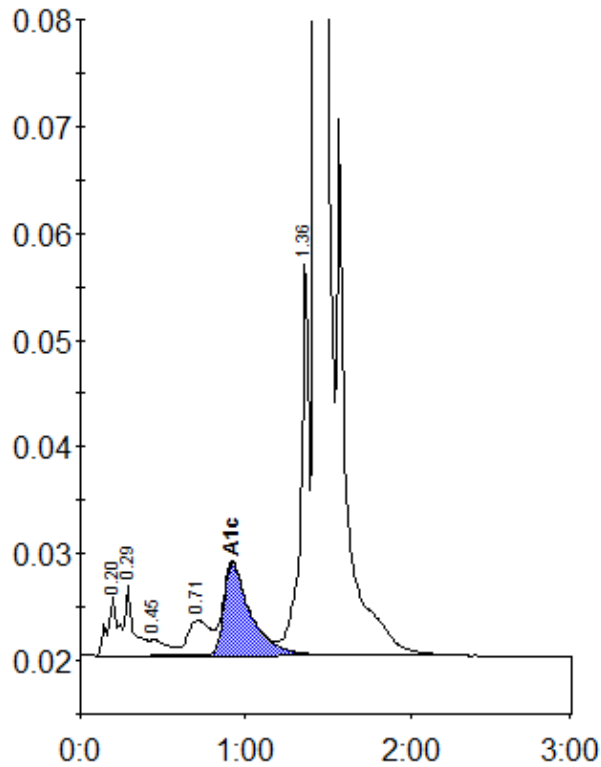

Peak table - ID: 10506373

Peak	R.time	Height	Area	Area %
A1a	0.20	5612	25426	1.0
A1b	0.29	6537	24692	0.9
F	0.45	1495	11133	0.4
LA1c/CHb-1	0.71	3316	31502	1.2
A1c	0.92	8676	98470	5.3
P3	1.36	37311	129733	4.9
A0	1.43	737638	2345607	88.0
Total Area:		2666563		

Concentration:	%
A1c	5.3